

## Installing eSubmitter on a Macintosh (May 2013)

The instructions below are for applicants that choose to install eSubmitter on a Macintosh computer.

Once this is completed, then the applicant uses the “eSubmitter-eCopies Tool Reference Guide” to continue with the creation of an eCopy that meets the technical standards.

### Steps

1. Open Safari and click the link below to get the PureJava installer for eSubmitter:

<http://www.accessdata.fda.gov/esubmissions/ftparea/esubmitter/platforms/PureJava/Standalone/install.jar>

2. Once it has finished downloading, double click install.jar and select "Open."



3. Select "Next" to continue.

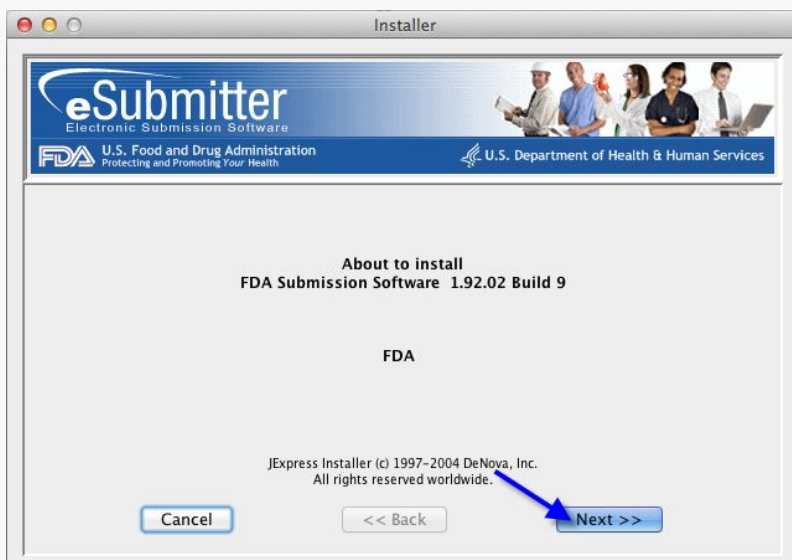

## Installing eSubmitter on a Macintosh

4. Select "Next" to continue.



5. Select the radio button for "Network Drive" and select "Next" to continue,

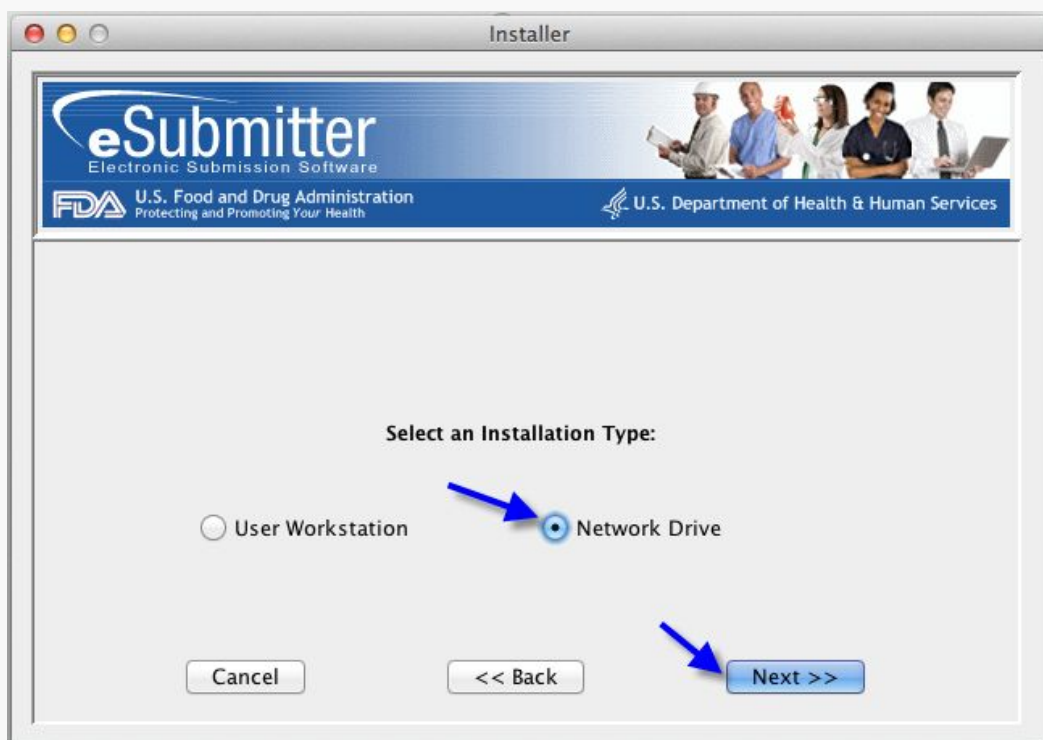

## Installing eSubmitter on a Macintosh

6. Select "Install" to continue.



7. Select "Finished" to exit from the installation.



## Installing eSubmitter on a Macintosh

8. Double click on "Macintosh HD."



9. Double click on "Applications."

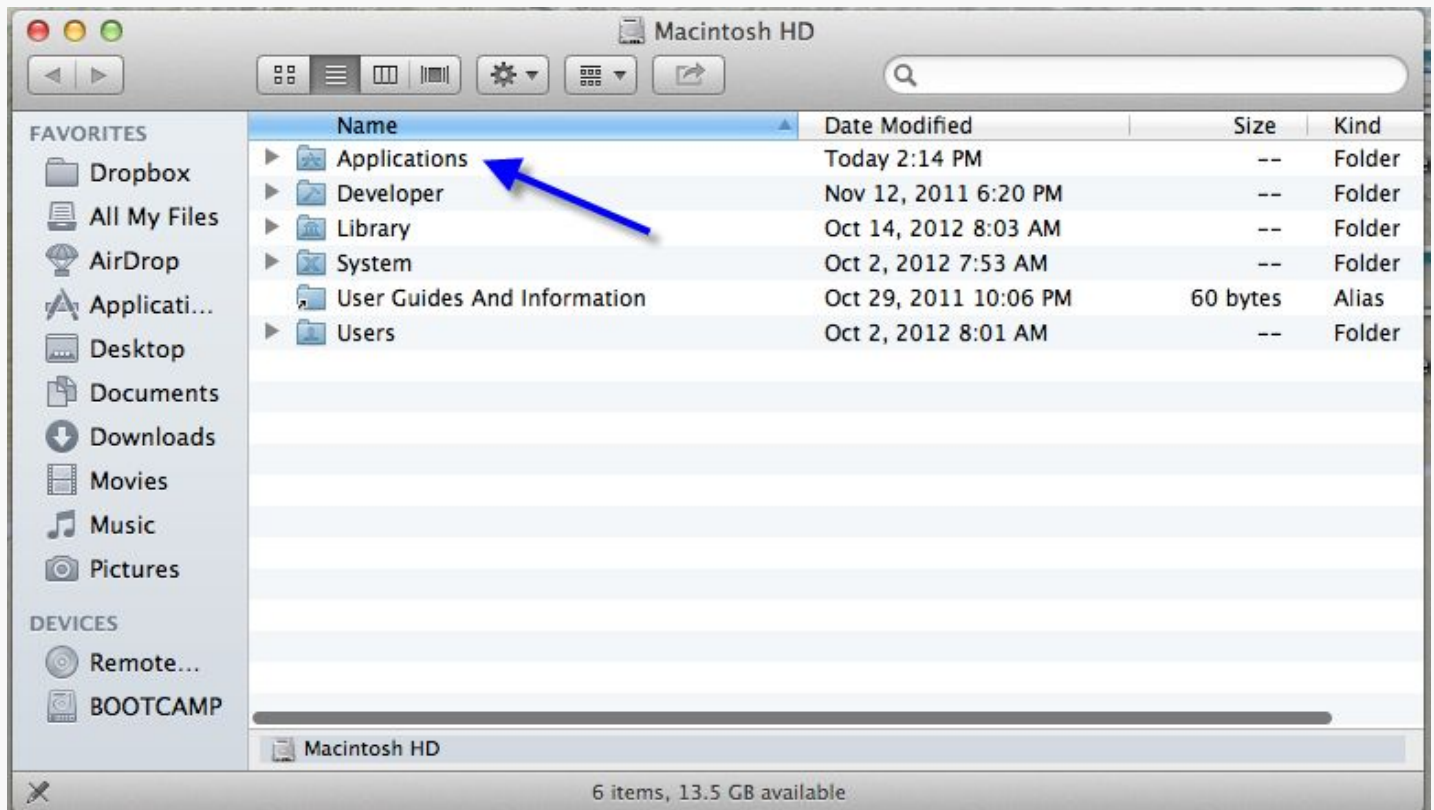

## Installing eSubmitter on a Macintosh

10. Double click on "eSub."

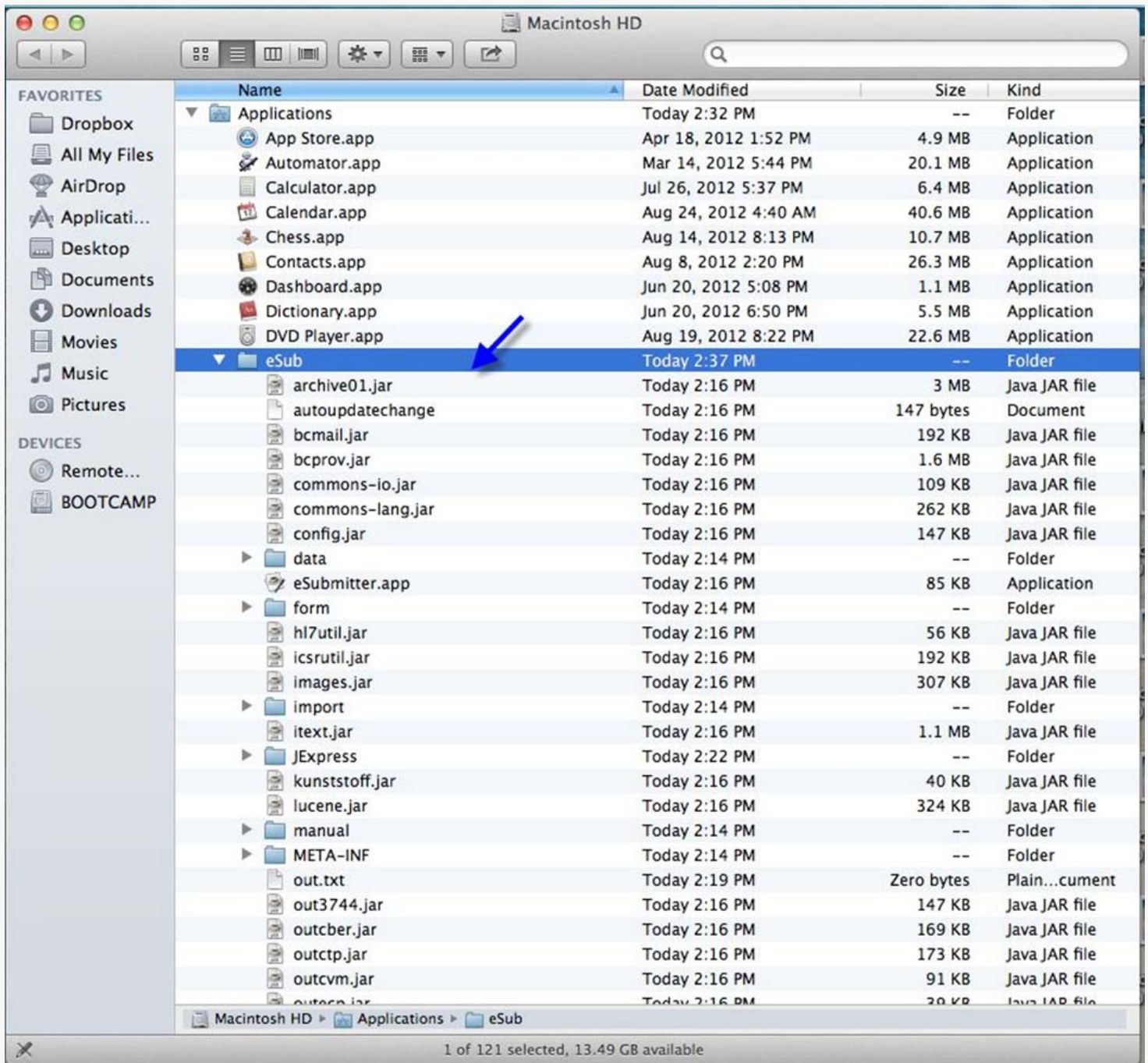

## Installing eSubmitter on a Macintosh

11. Select "New Folder."

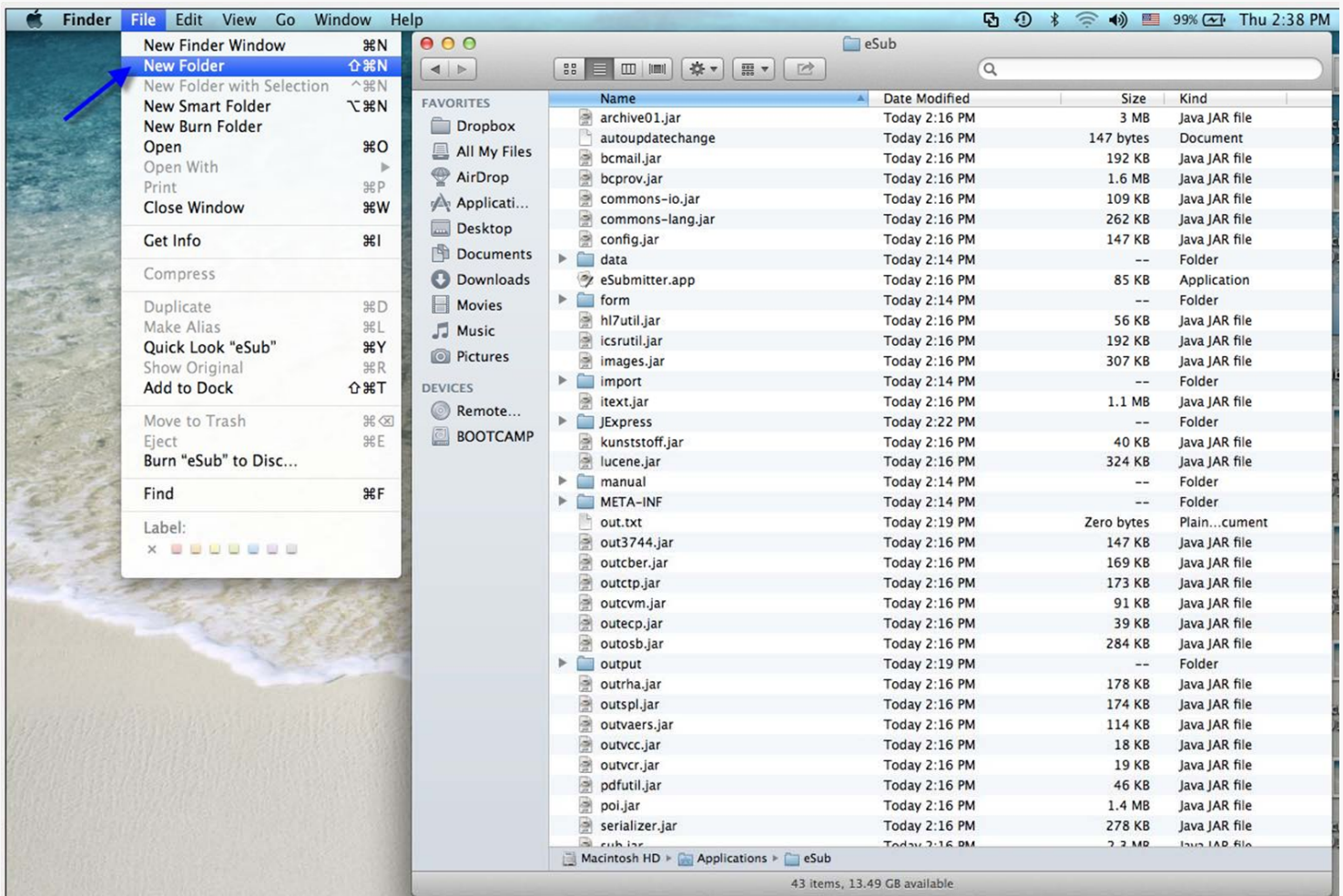

## Installing eSubmitter on a Macintosh

12. Enter "temp" for the folder name.

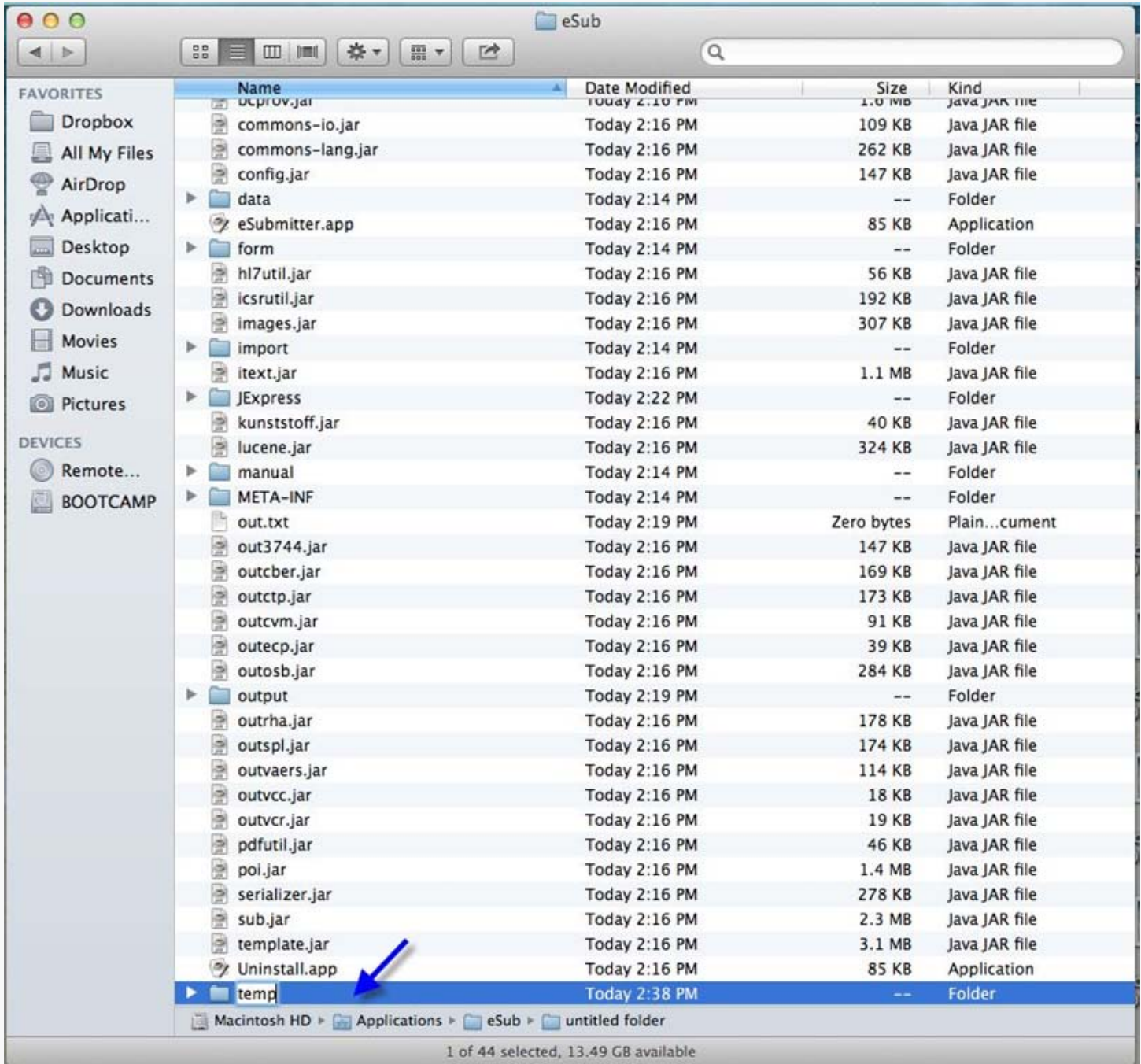

## Installing eSubmitter on a Macintosh

13. Confirm that **/Application/esub/data** exists.

Name	Date Modified	Size	Kind
bcprov.jar	Today 2:16 PM	1.0 MB	Java JAR file
commons-io.jar	Today 2:16 PM	109 KB	Java JAR file
commons-lang.jar	Today 2:16 PM	262 KB	Java JAR file
config.jar	Today 2:16 PM	147 KB	Java JAR file
data	Today 2:14 PM	--	Folder
eSubmitter.app	Today 2:16 PM	85 KB	Application
form	Today 2:14 PM	--	Folder
hl7util.jar	Today 2:16 PM	56 KB	Java JAR file
icsrutil.jar	Today 2:16 PM	192 KB	Java JAR file
images.jar	Today 2:16 PM	307 KB	Java JAR file
import	Today 2:14 PM	--	Folder
itext.jar	Today 2:16 PM	1.1 MB	Java JAR file
JExpress	Today 2:22 PM	--	Folder
kunststoff.jar	Today 2:16 PM	40 KB	Java JAR file
lucene.jar	Today 2:16 PM	324 KB	Java JAR file
manual	Today 2:14 PM	--	Folder
META-INF	Today 2:14 PM	--	Folder
out.txt	Today 2:19 PM	Zero bytes	Plain...cument
out3744.jar	Today 2:16 PM	147 KB	Java JAR file
outcber.jar	Today 2:16 PM	169 KB	Java JAR file
outctp.jar	Today 2:16 PM	173 KB	Java JAR file
outcvm.jar	Today 2:16 PM	91 KB	Java JAR file
outecp.jar	Today 2:16 PM	39 KB	Java JAR file
outosb.jar	Today 2:16 PM	284 KB	Java JAR file
output	Today 2:19 PM	--	Folder
outrha.jar	Today 2:16 PM	178 KB	Java JAR file
outspl.jar	Today 2:16 PM	174 KB	Java JAR file
outvaers.jar	Today 2:16 PM	114 KB	Java JAR file
outvcc.jar	Today 2:16 PM	18 KB	Java JAR file
outvcr.jar	Today 2:16 PM	19 KB	Java JAR file
pdfutil.jar	Today 2:16 PM	46 KB	Java JAR file
poi.jar	Today 2:16 PM	1.4 MB	Java JAR file
serializer.jar	Today 2:16 PM	278 KB	Java JAR file
sub.jar	Today 2:16 PM	2.3 MB	Java JAR file
temp	Today 2:38 PM	--	Folder
template.jar	Today 2:16 PM	3.1 MB	Java JAR file
Uninstall.app	Today 2:16 PM	85 KB	Application

1 of 44 selected, 13.49 GB available



## Installing eSubmitter on a Macintosh

14. Confirm that **/Application/esub/output** exists.

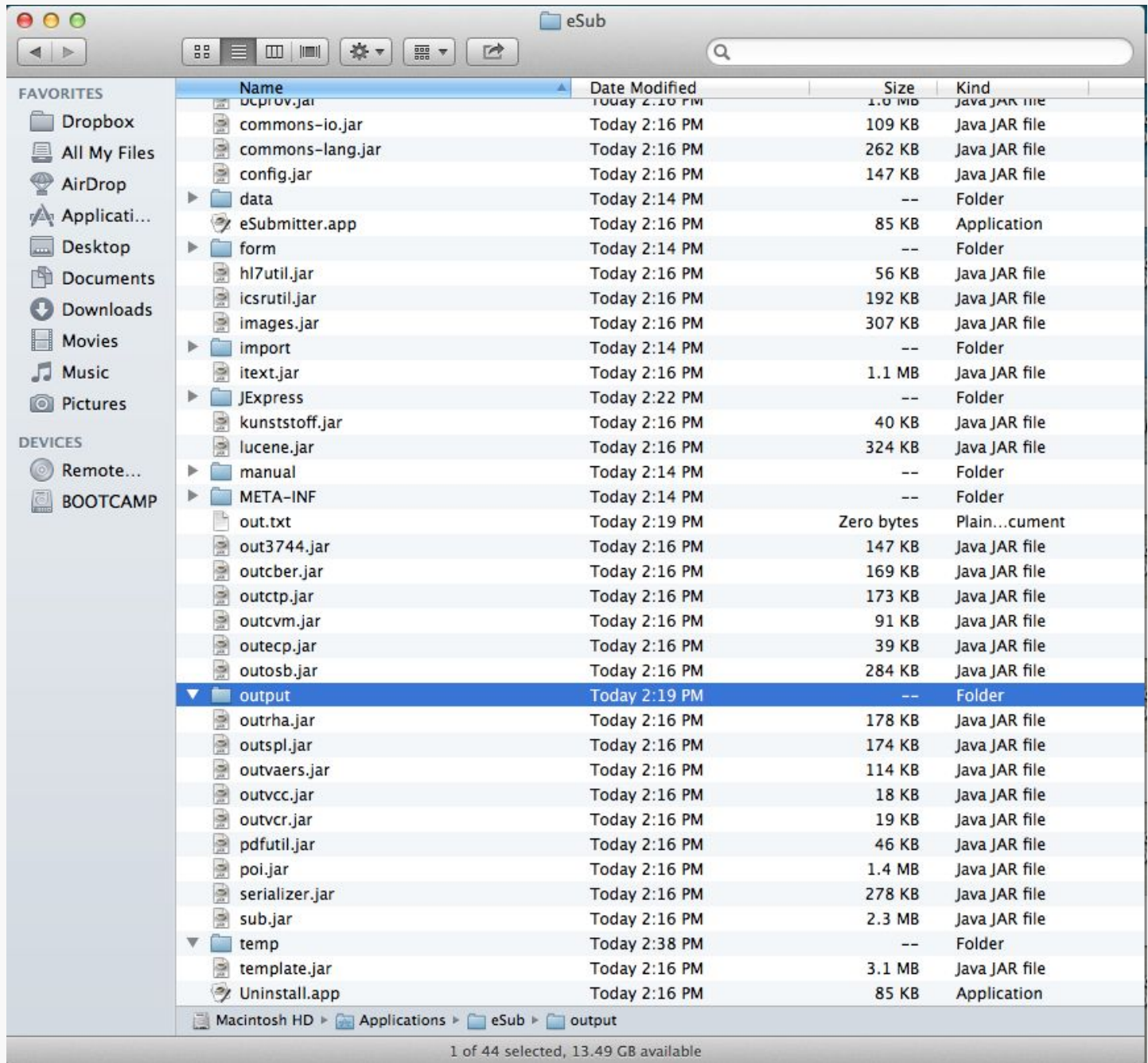

## Installing eSubmitter on a Macintosh

15. Select "eSubmitter.app" to launch the eSubmitter application.

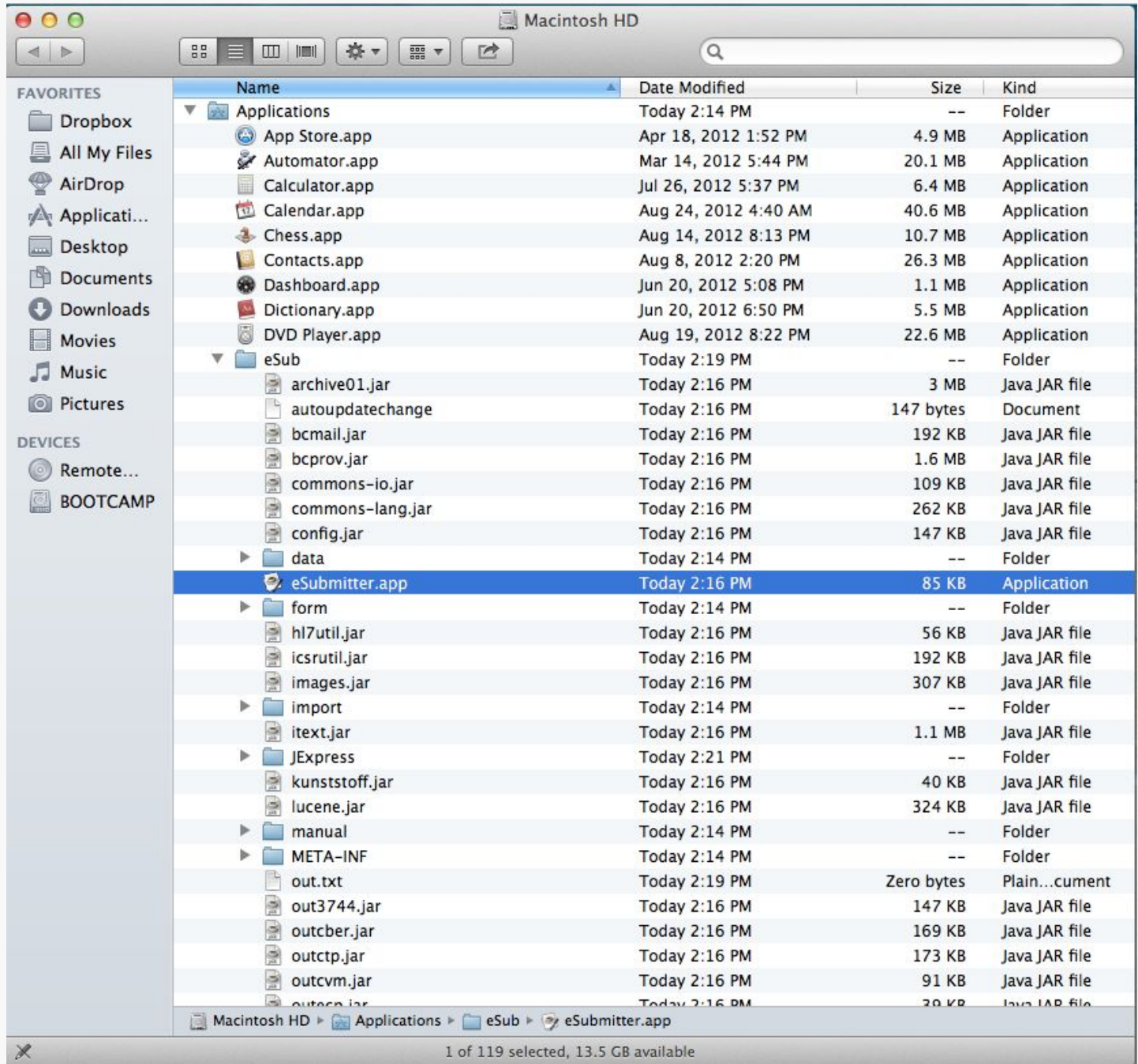

## Installing eSubmitter on a Macintosh

16. **WARNING:** Once eSubmitter opens, you will see the following Warning message in a pop-up window. This is the reason why we needed to create the temp folder `/Application/esub/temp`. However, we need to set the Temporary Location in eSubmitter to our newly created temp folder `/Application/esub/temp` instead of using the default file location `/Users/eSub_home/temp`.

Select "Close" to continue.

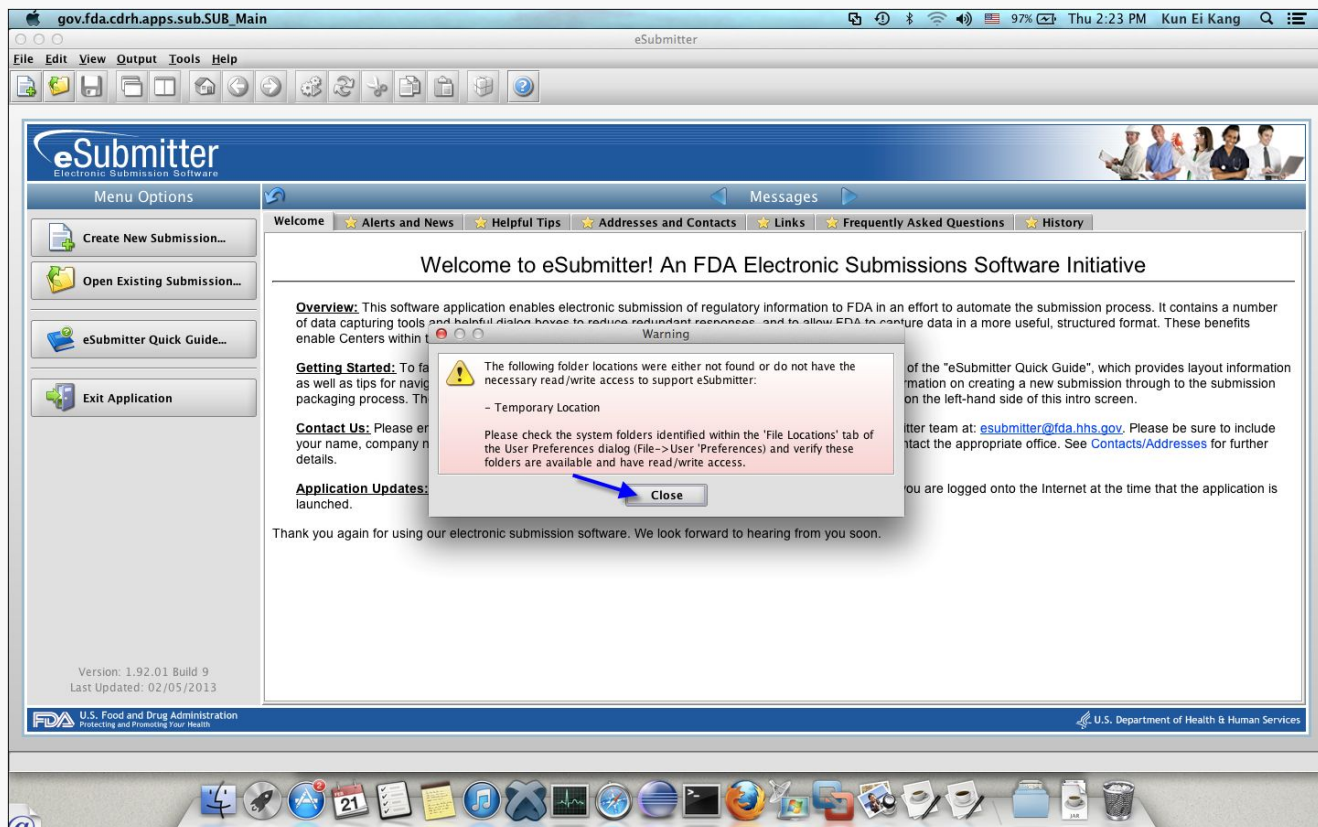

17. Select "Next" to continue.

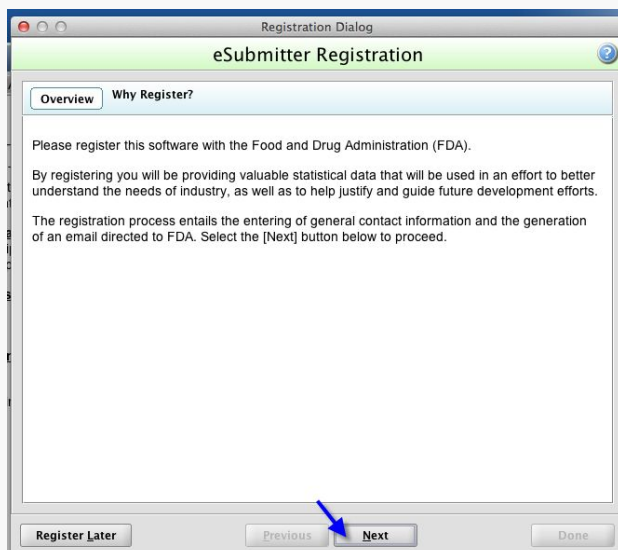

## Installing eSubmitter on a Macintosh

18. Enter your contact information and then select "Next" to continue.

**Registration Dialog**

**eSubmitter Registration**

**Step 1 Enter Contact Information**

**Contact**

Title (e.g., Mr., Ms.):	
First/Given Name:	Albert
Middle Name:	
Last Name:	Cheng
Occupation Title:	
Email Address:	cdrhesub@fda.hhs.gov

Buttons: Register Later, Previous, **Next**, Done

19. Enter your address information and then select "Next" to continue.

**Registration Dialog**

**eSubmitter Registration**

**Step 2 Enter Address Information**

**Address**

Establishment Name:	CeSub
Country:	<input checked="" type="radio"/> United States of Amer... <input type="radio"/> Other (select bel...)
Address - Line 1:	2094 Gaither Rd
Address - Line 2:	
City:	Rockville
State, Province, or Territory:	Maryland
Post Office or Zip Code:	20740-___

**Phone Numbers**

Telephone number:	(301) 000-0000 Ext: ___
-------------------	-------------------------

Buttons: Register Later, Previous, **Next**, Done

## Installing eSubmitter on a Macintosh

20. Confirm your information and then select "Next" to continue.

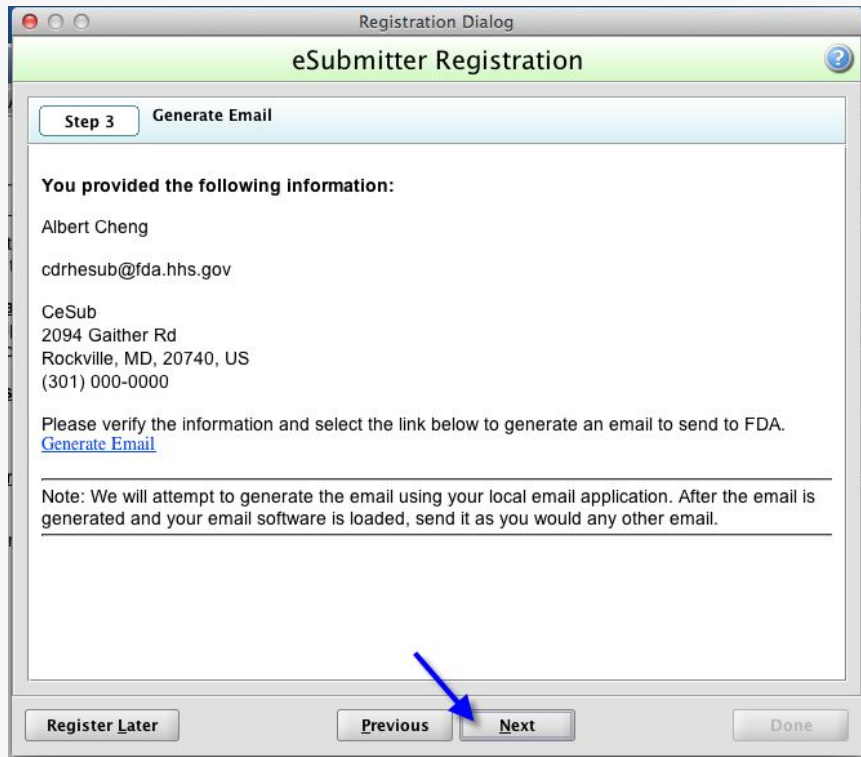

21. Confirm the email was sent successfully and then select "Done" to exit from eSubmitter Registration.



## Installing eSubmitter on a Macintosh

22. Select the "File" menu and then select "Preferences."



23. Select the "File Location" tab and then select the  button.

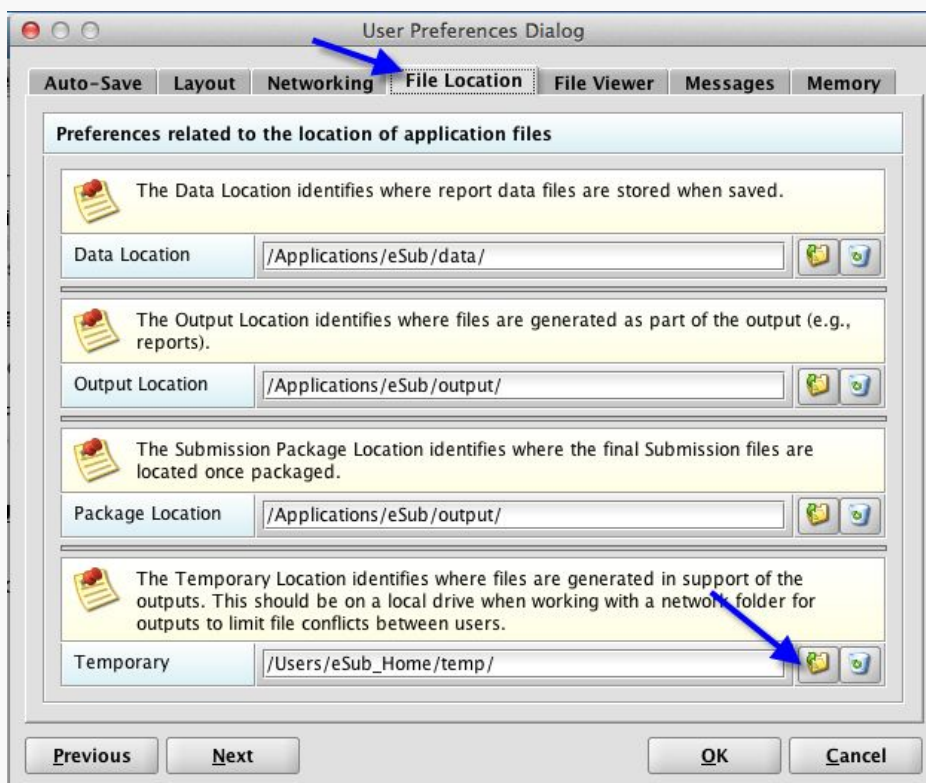

## Installing eSubmitter on a Macintosh

24. Navigate to `/Application/eSub/temp`.

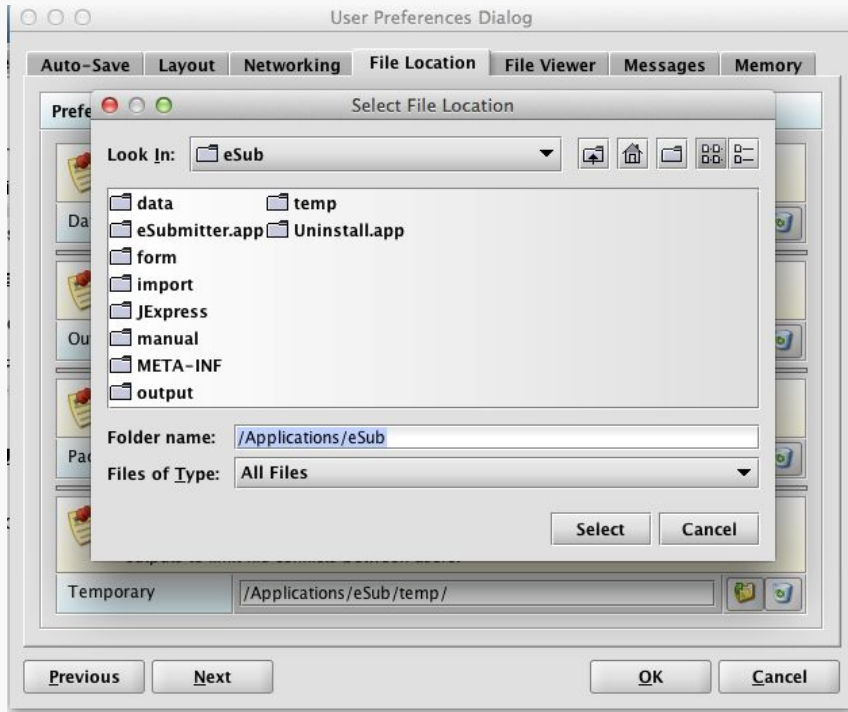

25. Select the temp folder `/Application/eSub/temp`. Then select "Select" to continue.

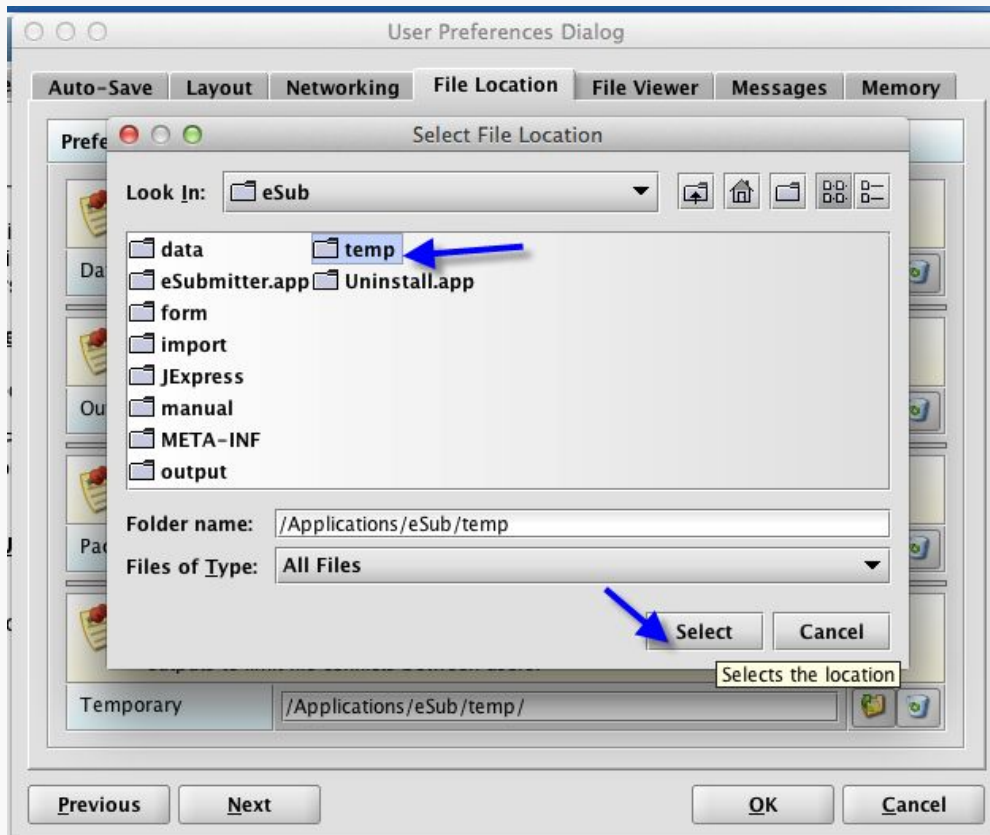

## Installing eSubmitter on a Macintosh

26. Select "OK" to finish the installation of eSubmitter on your Macintosh.



If you have any questions about these instructions, please contact [cdrhesub@fda.hhs.gov](mailto:cdrhesub@fda.hhs.gov).