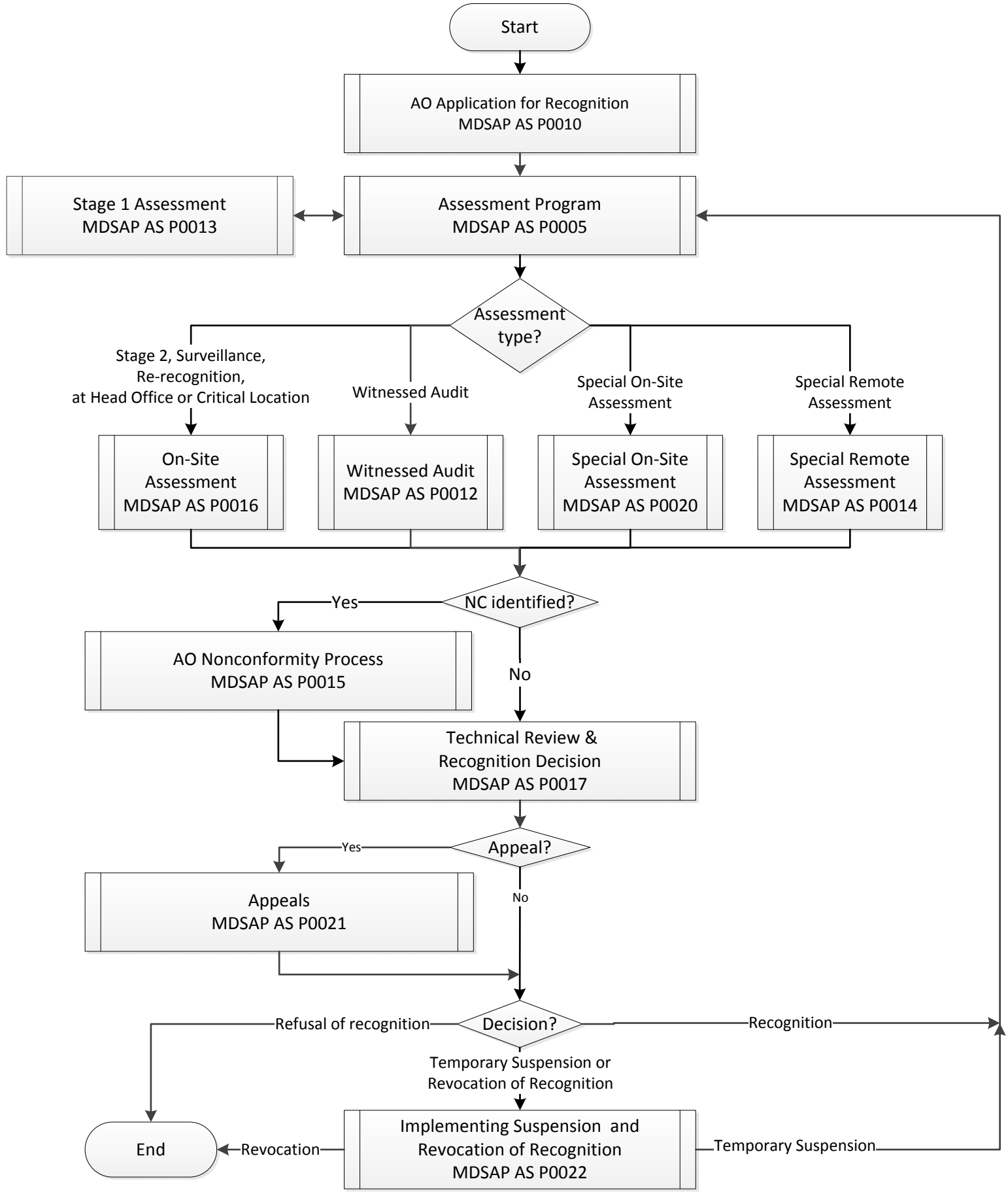General Overview of Auditing Organization Assessment and Recognition Decision Related Processes